



# SCRAM<sup>®</sup>

CONTINUOUS ALCOHOL MONITORING

**Our flagship technology. The SCRAM Continuous Alcohol Monitoring<sup>®</sup> system** is the world's most widely used and trusted 24/7 transdermal alcohol testing system. For high-risk, hardcore DUI and alcohol offenders.



## SCRAM Continuous Alcohol Monitoring<sup>®</sup>

Continuous Alcohol Monitoring (CAM), or combined CAM + House Arrest, at the flip of a switch. It's 24/7 monitoring for your higher-risk/higher-need alcohol clients.

### SCRAM Remote Breath<sup>®</sup>

The first and only handheld, wireless, portable breath alcohol device with automated facial recognition and GPS with every test type. For your lower-risk clients or those who need or have earned less intensive monitoring.

### SCRAM GPS<sup>™</sup>

A one-piece Global Positioning System that combines superior location monitoring accuracy and 2-way offender communication with an industry-leading strap design that virtually eliminates false alerts. SCRAM Systems offers GPS solutions on all cellular networks to provide comprehensive location monitoring options.

### SCRAM House Arrest<sup>®</sup>

Standalone house arrest monitoring built to work with today's home communications systems. Operates over home Internet routers, standard or digital phone lines, DSL, Vonage<sup>®</sup>, or an optional SCRAM-provided wireless system.

### SCRAM Systems Program Management Center<sup>™</sup>

The SCRAMNET<sup>®</sup> secure web application is the core of the Project Management Center (PMC), which brings together everything from monitoring of our entire product line to our best-in-industry court support program, 24/7 customer support, mobile applications, offender compliance analytics, and beyond.

*"I really believe that if judges and probation departments knew about this technology and understood how successful it is, it would be on the ankle of every alcohol-dependent offender in the criminal justice system."*

— C. West Huddleston

Former CEO, National Association of Drug Court Professionals

## SCRAM Systems: **OPTIONS** in Alcohol Monitoring

### Lower Level Alcohol Misuse

- 1st time DUI
- Public order offenses
- Low BAC at time of arrest
- Earns reduced monitoring through program compliance



SCRAM Remote Breath



SCRAM Continuous Alcohol Monitoring

### Higher Level Alcohol Dependence and Addiction

- Repeat/Hardcore Drunk Drivers
- Domestic Violence
- High BAC at time of arrest
- Requires more intensive monitoring after a violation



## Sober Days™

A Sober Day is a 24-hour period in which a monitored individual has no confirmed consumption of alcohol and no confirmed attempt to tamper or circumvent testing in order to mask the consumption of alcohol. To be a true Sober Day, a client must:

- Be able to present evidence-based confirmation of sobriety for each 24-hour period
- Be monitored transdermally in order to meet the required test frequency
- Be tested a minimum of once per hour every 24-hour period
- Be tested automatically, with no requirement to participate in testing

According to data from the hundreds of thousands of individuals monitored with SCRAM CAM technology, **99.4% of all clients, every day, are completely sober and compliant.** No drinking, no tampering.



## The SCRAM CAM System



WIRELESS  
ETHERNET  
LANDLINE

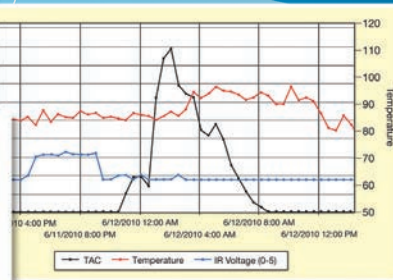
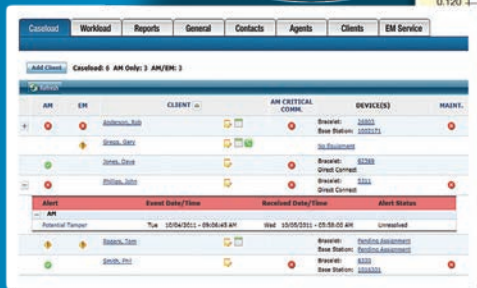

## FEATURES

- Independently tested, court-validated
- 24/7 Customer Support
- Dynamic, flexible training
- AMS Data Analysis of every alert
- TAC readings correlate to BAC readings with a 0.02 confirmation threshold

### CAM Bracelet

- Worn 24/7
- Automated, noninvasive
- Samples perspiration every 30 minutes
- Industry-leading anti-tamper technology
- Optional House Arrest curfew monitoring in one bracelet

### CAM Base Station

- Multiple ways to connect, including Ethernet and SCRAM Wireless™
- Automatically uploads and transmits data at prescheduled time(s)
- Downloads software updates from SCRAMNET to the CAM Bracelet
- SCRAM Direct Connect™ allows agent downloads in the office, on-demand, direct to a computer

### SCRAMNET

- Central, secure, web-based platform where all data is stored, analyzed, reported, and maintained
- User-friendly tool that aggregates, analyzes, and graphs test results
- Custom notification and reporting protocols
- Flags and graphically depicts alcohol alerts, obstructions, tampering, schedule noncompliance, battery and equipment information
- Integrates with all SCRAM Systems monitoring technologies

## BENEFITS

- 99.4% compliance each and every day
- National network of service providers
- Conclusively distinguishes between alcohol consumption and environmental alcohol sources
- Single-source admissibility—no back-up tests required
- Flexible data management—expand, consolidate, view at-a-glance assessments, or summarize an entire caseload
- Continuous testing means no drinking around test schedules

Follow us at:

